

RCC 1:2:4 - 4 1/2" TH ROOF SCUD WITH W. COURSE R.C.C 3' SEND

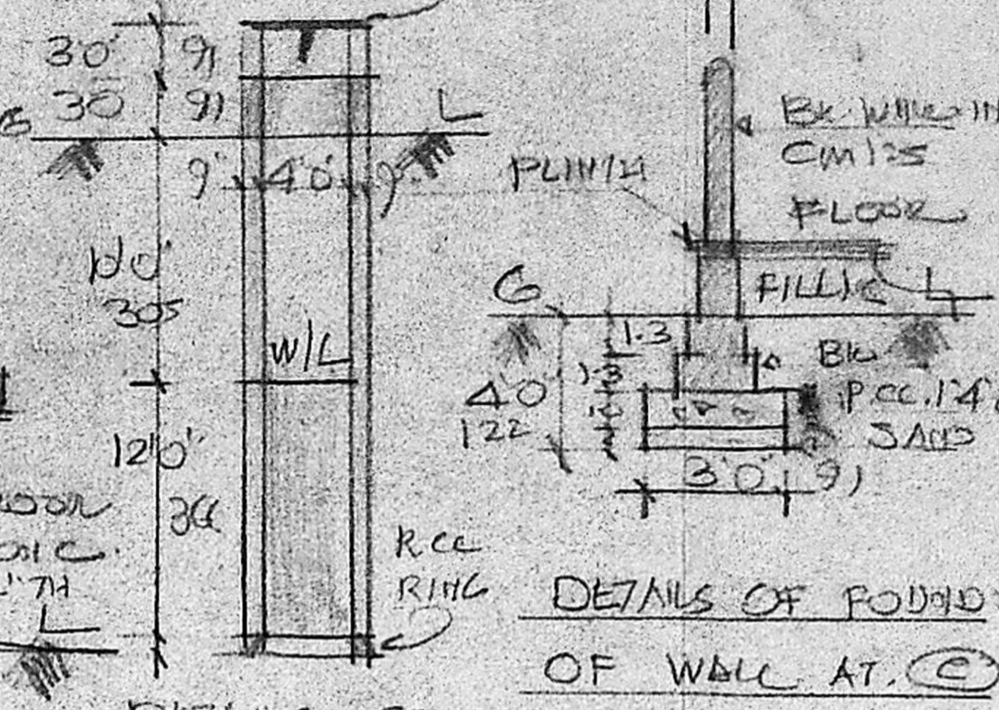
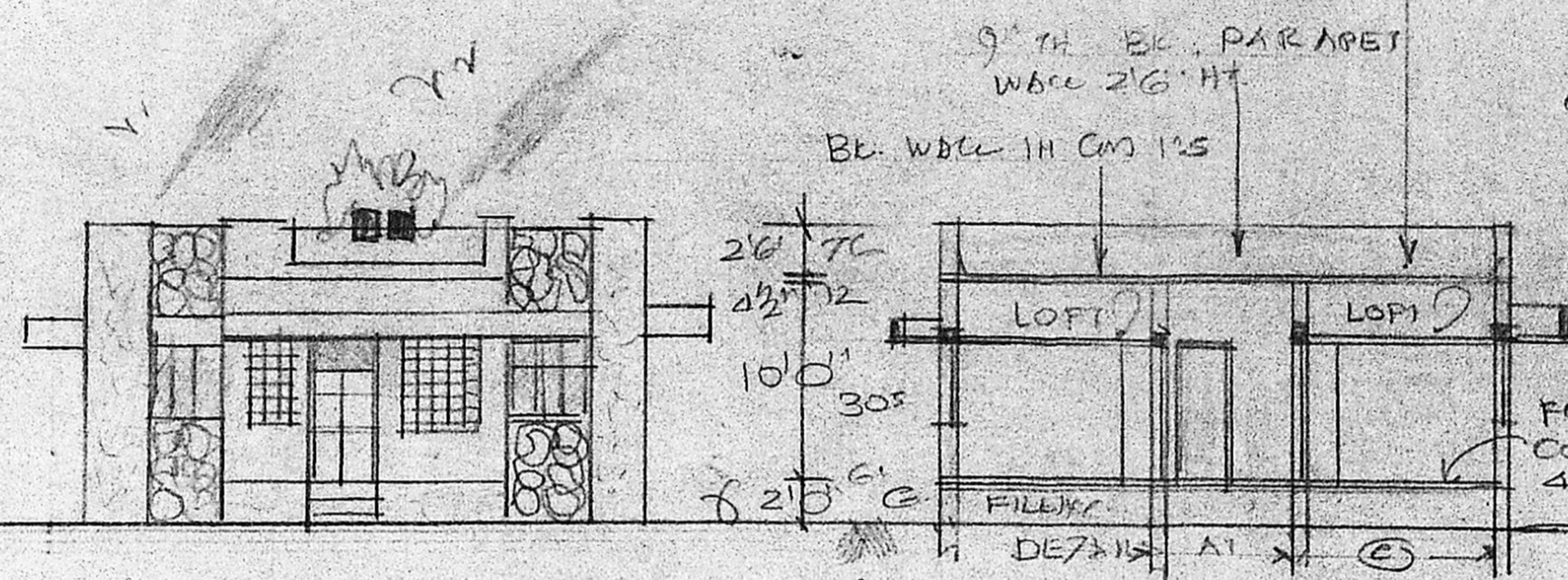

DETAILS	FT. IN	IN
D DOOR	33/10	23
D1 DOOR	30/70	9/10
D2 DOOR	26/30	7/6
W WINDOW	33/40	9/12
W1 - DO	40/40	12/12
V VENT	30/30	9/6
C. CURB	30/20	9/6
AREA	89.71	89.71
PLOT	2451	226
PUNTH FLOOR	758	70.5
FLOOR	67	56.4
COLOUR INDEX		
PROPOSED ROAD PLOT		

FRONT ELEVATION

SECTION ON 'AB'

DETAILS OF 40" DIA. WELL

Planning Permit No. A/958/90  
**APPROVED**  
 SUBJECT TO THE CONDITIONS IN THIS PERMIT.  
 No. 23/1990/90. 26-7-90  
 C. R. Dhanraj  
 26/7/90  
 FOR MEMBER SECRETARY  
 MADRAS METROPOLITAN DEVELOPMENT AUTHORITY  
 MADRAS - 600 008.

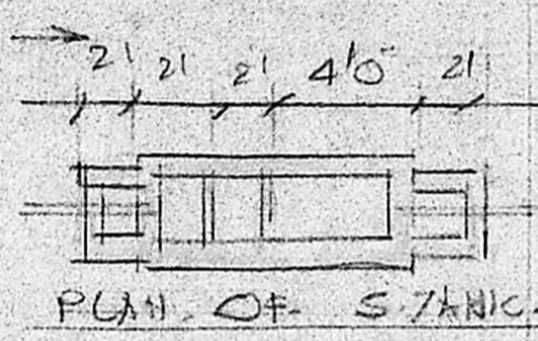
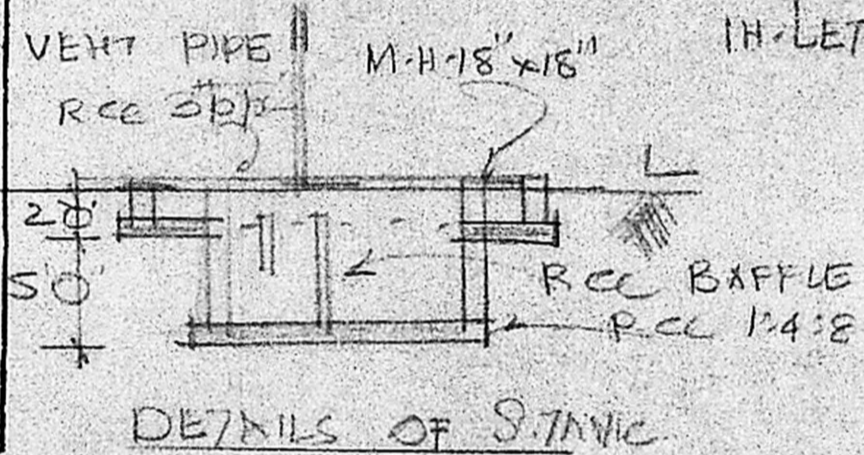

DETAILS OF STAINIC

PLAN OF STAINIC

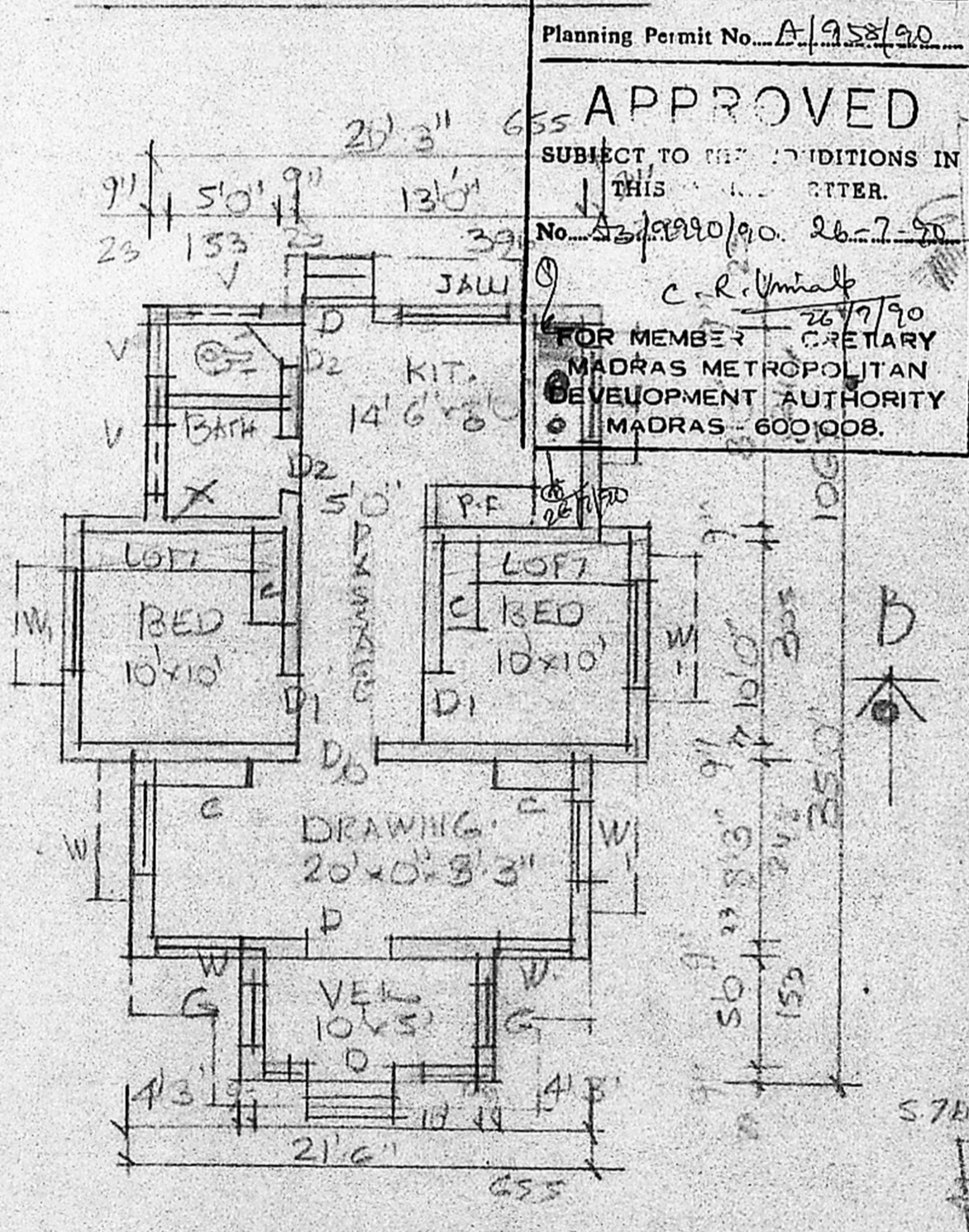

PLAN OF G. FLOOR

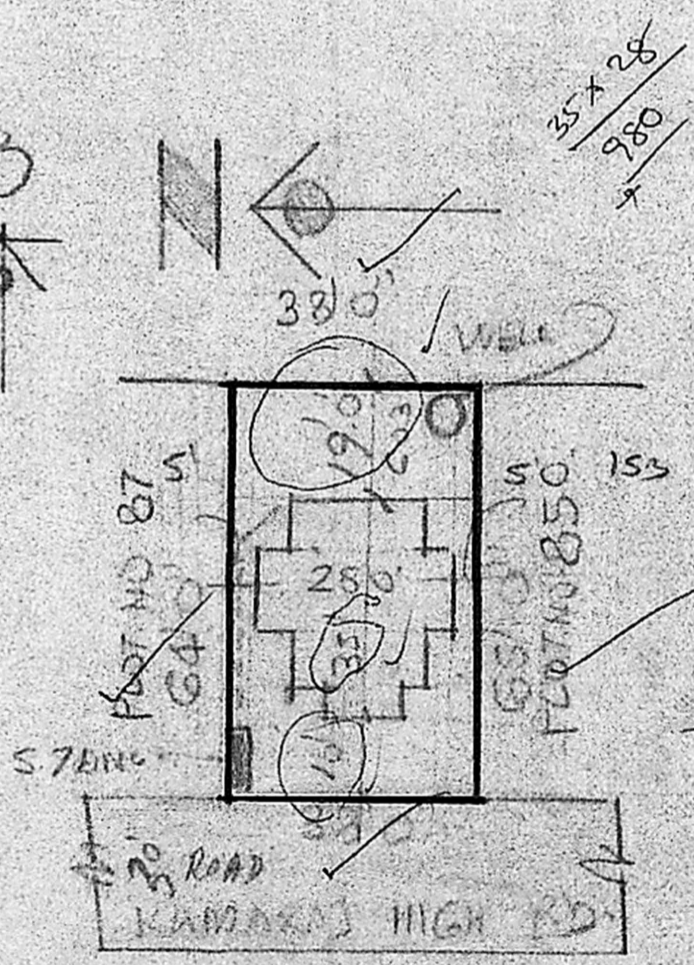

SITE PLAN

SCALE: 0"1"=33'0" (1:3300)

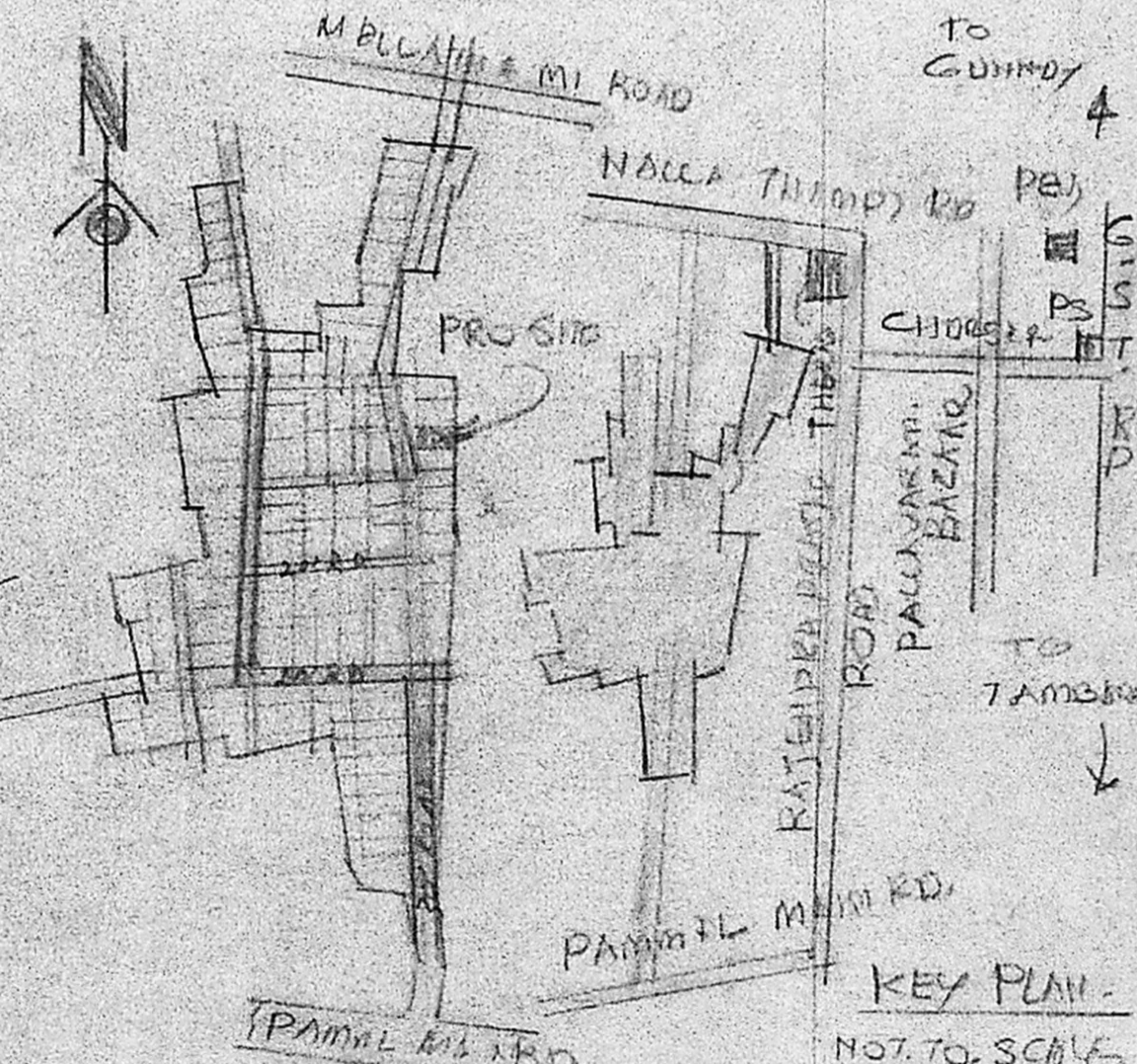

KEY PLAN

NOT TO SCALE

LAY. OUT PLAN OF KALYANAM NAGAR

PROPOSED CON. OF A DWELLING HOUSE AT PLOT NO-86, IN S.H.O-80, OF KALYANAM NAGAR, PANNAL TOWN PANCHAYAT, SAIDAPET TALUK, CHINGLEPOT. DT. SCALE: 0"1"=8'0" (1:100)

OWNER: *[Signature]*

*[Signature]*  
 G. R. Dhanraj, D.C.E.,  
 Consulting Engineer,  
 Licensed Surveyor  
 CORPORATION OF MADRAS  
 LICENSE NO. 504,  
 PANNAL & SAIDAPET,  
 Guduv. Taluk, Town Panchayat,  
 47, Kethu Street, Sivasankar Nagar,  
 NAGALKENI, MADRAS-600 044.  
 ENGINEER.